检测报告
Test Report

报告编号 A2260398564101002E
Report No. A2260398564101002E

报告抬头公司名称	深圳市容大感光科技股份有限公司
Company Name shown on Report	SHENZHEN RONGDA PHOTOSENSITIVE SCIENCE & TECHNOLOGY CO., LTD
地 址	深圳市宝安区福海街道新田社区新田大道71-5号301（1-3层）
Address	FLOOR 1-3 ,XINTIAN ROAD 71-5,FUHAI STREET,BAO'AN DISTRICT,SHENZHEN CITY

以下测试之样品及样品信息由申请者提供并确认
The following sample(s) and sample information was/were submitted and identified by/on the behalf of the applicant

样品名称	紫外光固化标记油墨
Sample Name	UV curing Marking ink
样品型号	UVM-1800系列
Model No.	UVM-1800系列
样品接收日期	2026.05.20
Sample Received Date	May 20, 2026
样品检测日期	2026.05.20-2026.05.25
Testing Period	May 20, 2026 to May 25, 2026
检测要求	根据客户要求，对所提交样品中的铅(Pb)，镉(Cd)，汞(Hg)，六价铬(Cr(VI))，多溴联苯(PBBs)，多溴二苯醚(PBDEs)，邻苯二甲酸酯(DBP，BBP，DEHP，DIBP)进行测试。
Test Requested	As specified by client, to test Lead (Pb), Cadmium (Cd), Mercury (Hg), Hexavalent Chromium (Cr(VI)), Polybrominated Biphenyls (PBBs), Polybrominated Diphenyl Ethers (PBDEs), Phthalates (DBP, BBP, DEHP, DIBP) in the submitted sample(s).
检测依据/检测结果	请参见下页。
Test Method/Test Result(s)	Please refer to the following page(s).

批 准
Approved by

郑晴涛
技术经理 Technical Manager

日 期
Date
2026.05.25

No. R179758424

华测检测认证集团股份有限公司
Centre Testing International Group Co.,Ltd.
广东省深圳市宝安区新安街道兴东社区华测检测大楼
CTI Building, Xing Dong Community, Xin'an Sub-district, Bao'an District, Shenzhen City, Guangdong Province, P.R. China

检测报告
Test Report

****

结论 Conclusion

测试样品 **Tested Sample**	依据标准/指令 **According to standard/directive**	结果 **Result**
提交样品 Submitted Sample	欧盟RoHS指令2011/65/EU及其修订指令(EU) 2015/863 RoHS Directive 2011/65/EU with amendment (EU) 2015/863	符合 PASS

****

符合表示检测结果满足欧盟RoHS指令2011/65/EU及其修订指令(EU) 2015/863要求的限值。
PASS means that the results shown on the report comply with the limits set by RoHS Directive 2011/65/EU with amendment (EU) 2015/863.

检测报告
Test Report

检测依据 Test Method

测试项目 Test Item(s)	测试方法 Test Method	测试仪器 Measured Equipment(s)
铅 Lead (Pb)	IEC 62321-5:2013	ICP-OES
镉 Cadmium (Cd)	IEC 62321-5:2013	ICP-OES
汞 Mercury (Hg)	IEC 62321-4:2013+AMD1:2017 CSV	ICP-OES
六价铬 Hexavalent Chromium (Cr(VI))	IEC 62321-7-2:2017	UV-Vis
多溴联苯 Polybrominated Biphenyls (PBBs)	IEC 62321-6:2015	GC-MS
多溴二苯醚 Polybrominated Diphenyl Ethers (PBDEs)	IEC 62321-6:2015	GC-MS
邻苯二甲酸酯 Phthalates (DBP, BBP, DEHP, DIBP)	IEC 62321-8:2017	GC-MS

检测报告
Test Report

检测结果 Test Result(s)

测试项目 Tested Item(s)	结果 Result	方法检出限 MDL	限值 Limit
	002		
铅 Lead (Pb)	N.D.	2 mg/kg	1000 mg/kg
镉 Cadmium (Cd)	N.D.	2 mg/kg	100 mg/kg
汞 Mercury (Hg)	N.D.	2 mg/kg	1000 mg/kg
六价铬 Hexavalent Chromium (Cr(VI))	N.D.	8 mg/kg	1000 mg/kg

测试项目 Tested Item(s)	结果 Result	方法检出限 MDL	限值 Limit
	002		
多溴联苯 Polybrominated Biphenyls (PBBs)			
一溴联苯 Monobromobiphenyl	N.D.	5 mg/kg	1000 mg/kg
二溴联苯 Dibromobiphenyl	N.D.	5 mg/kg	
三溴联苯 Tribromobiphenyl	N.D.	5 mg/kg	
四溴联苯 Tetrabromobiphenyl	N.D.	5 mg/kg	
五溴联苯 Pentabromobiphenyl	N.D.	5 mg/kg	
六溴联苯 Hexabromobiphenyl	N.D.	5 mg/kg	
七溴联苯 Heptabromobiphenyl	N.D.	5 mg/kg	
八溴联苯 Octabromobiphenyl	N.D.	5 mg/kg	
九溴联苯 Nonabromobiphenyl	N.D.	5 mg/kg	
十溴联苯 Decabromobiphenyl	N.D.	5 mg/kg	

测试项目 Tested Item(s)	结果 Result	方法检出限 MDL	限值 Limit
	002		
多溴二苯醚 Polybrominated Diphenyl Ethers (PBDEs)			
一溴二苯醚 Monobromodiphenyl ether	N.D.	5 mg/kg	1000 mg/kg
二溴二苯醚 Dibromodiphenyl ether	N.D.	5 mg/kg	
三溴二苯醚 Tribromodiphenyl ether	N.D.	5 mg/kg	
四溴二苯醚 Tetrabromodiphenyl ether	N.D.	5 mg/kg	
五溴二苯醚 Pentabromodiphenyl ether	N.D.	5 mg/kg	
六溴二苯醚 Hexabromodiphenyl ether	N.D.	5 mg/kg	
七溴二苯醚 Heptabromodiphenyl ether	N.D.	5 mg/kg	
八溴二苯醚 Octabromodiphenyl ether	N.D.	5 mg/kg	
九溴二苯醚 Nonabromodiphenyl ether	N.D.	5 mg/kg	
十溴二苯醚 Decabromodiphenyl ether	N.D.	5 mg/kg	

检测报告
Test Report

报告编号 A2260398564101002E
Report No. A2260398564101002E

检测结果 **Test Result(s)**

测试项目 **Tested Item(s)**	结果 **Result**	方法检出限 **MDL**	限值 **Limit**
	002		
邻苯二甲酸酯 Phthalates (DBP, BBP, DEHP, DIBP)			
邻苯二甲酸二丁酯 Dibutyl phthalate (DBP) CAS#:84-74-2	N.D.	50 mg/kg	1000 mg/kg
邻苯二甲酸丁基苄基酯 Butyl benzyl phthalate (BBP) CAS#:85-68-7	N.D.	50 mg/kg	1000 mg/kg
邻苯二甲酸二(2-乙基)己酯 Di-(2-ethylhexyl) phthalate (DEHP) CAS#:117-81-7	N.D.	50 mg/kg	1000 mg/kg
邻苯二甲酸二异丁酯 Diisobutyl phthalate (DIBP) CAS#:84-69-5	N.D.	50 mg/kg	1000 mg/kg

样品/部位描述 **Sample/Part Description**

序号 No.	CTI样品ID CTI Sample ID	描述 Description
1	002	白色油墨（干重） White ink(dry weight)

备注: 对于检测铅，镉，汞之样品已消解完全。
-测试样品经过105℃烘烤2小时后测试。
-N.D. = 未检出（小于方法检出限）
-mg/kg = ppm = 百万分之一
-1000 mg/kg = 0.1%

Remark: **The sample(s) had been dissolved totally tested for Lead, Cadmium, Mercury.**
-The sample was tested after drying for 2 hours under 105 ℃.
-MDL = Method Detection Limit
-N.D. = Not Detected (<MDL)
-mg/kg = ppm = parts per million
-1000 mg/kg = 0.1%

检测报告
Test Report

检测流程 **Test Process**

1. 铅(Pb)， 镉(Cd)

Lead (Pb), Cadmium (Cd)

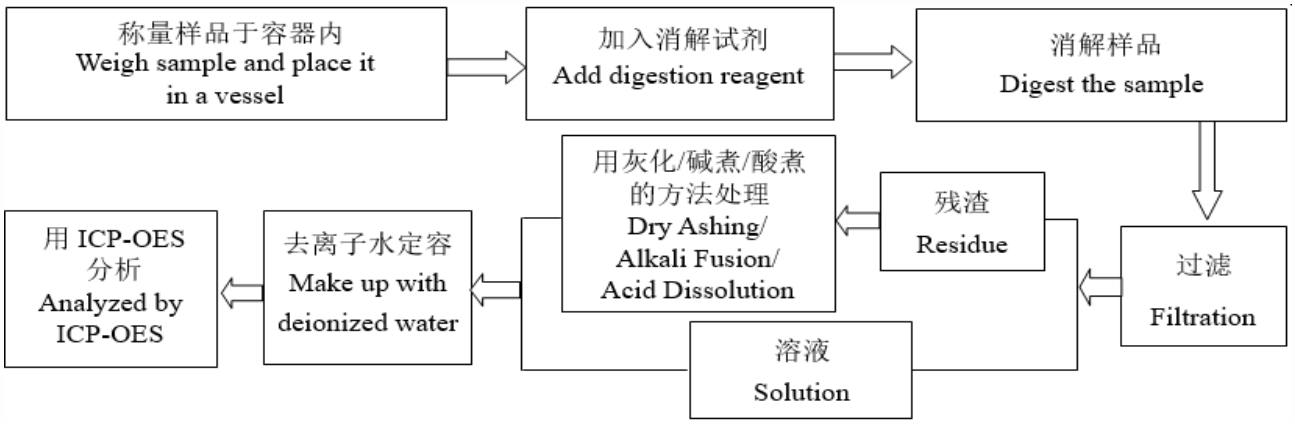

2. 汞(Hg)

Mercury (Hg)

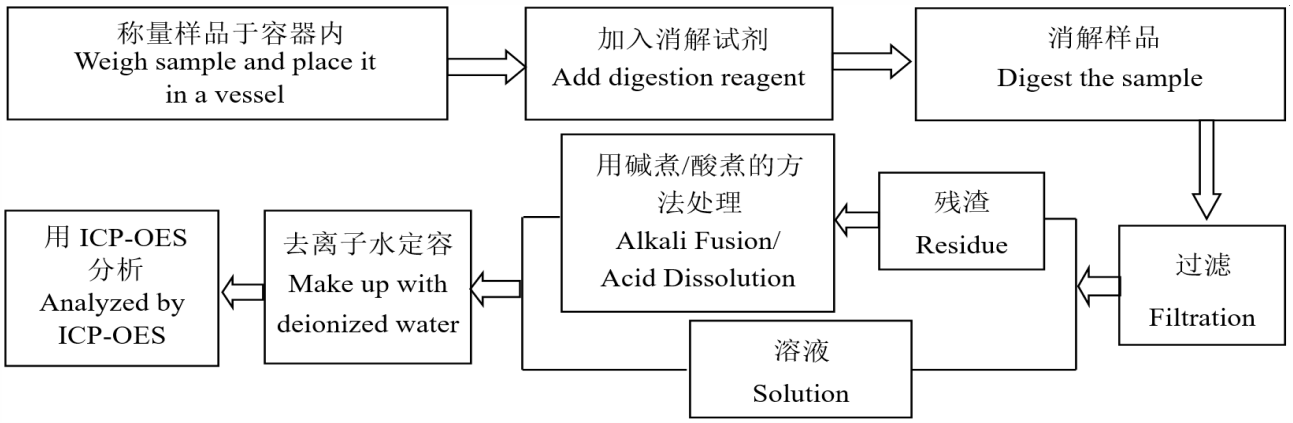

3. 六价铬(Cr(VI))

Hexavalent Chromium (Cr(VI))

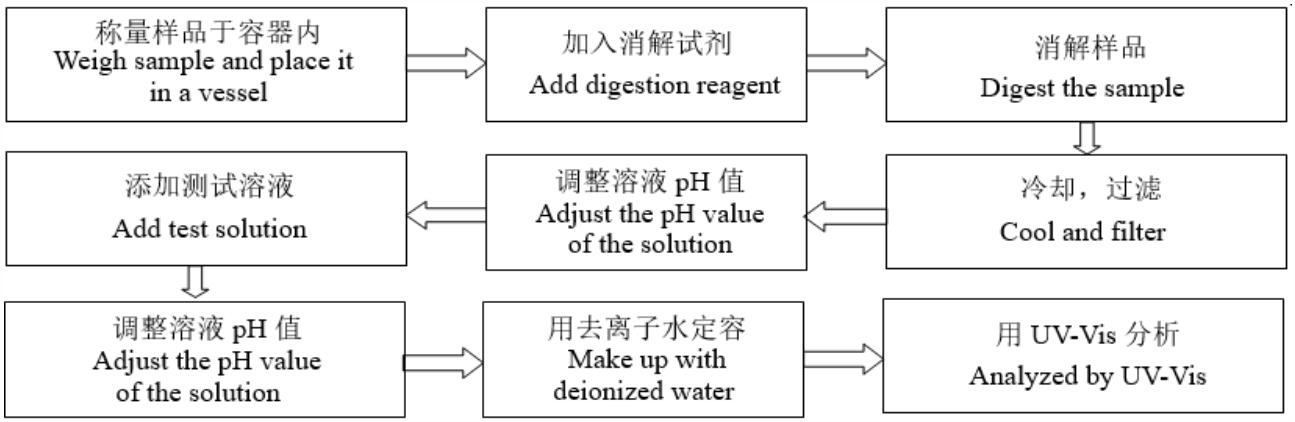

检测报告
Test Report

4. 多溴联苯(PBBs)， 多溴二苯醚(PBDEs)

Polybrominated Biphenyls (PBBs), Polybrominated Diphenyl Ethers (PBDEs)

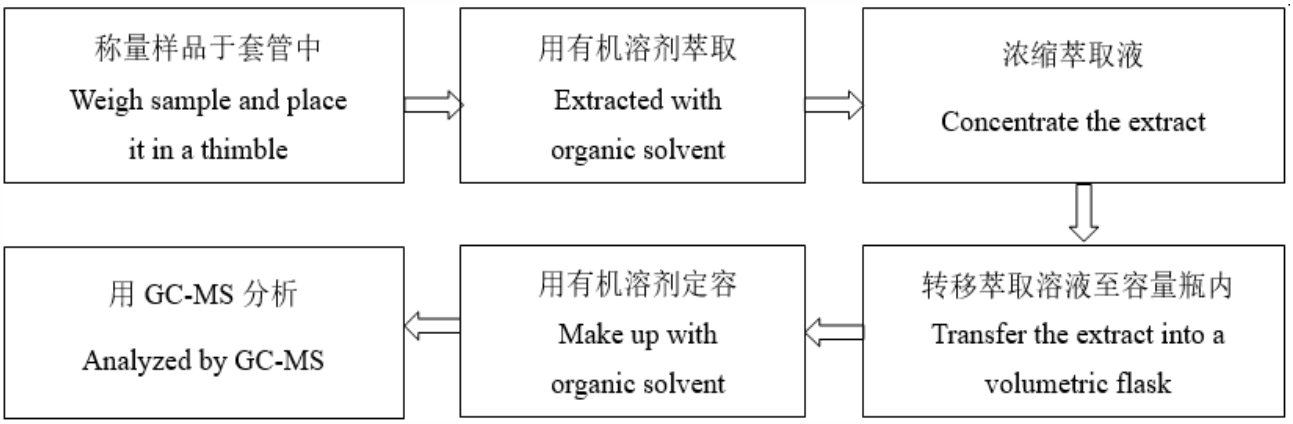

5. 邻苯二甲酸酯(DBP， BBP， DEHP， DIBP)

Phthalates (DBP, BBP, DEHP, DIBP)

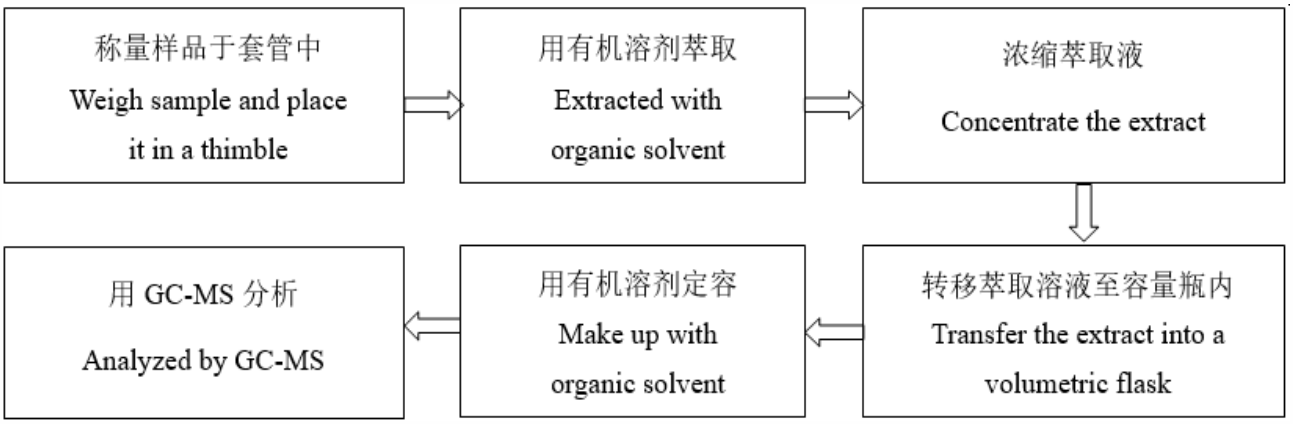

检测报告
Test Report

样品图片
Photo(s) of the sample(s)

烘干前
Before drying

烘干后
After drying

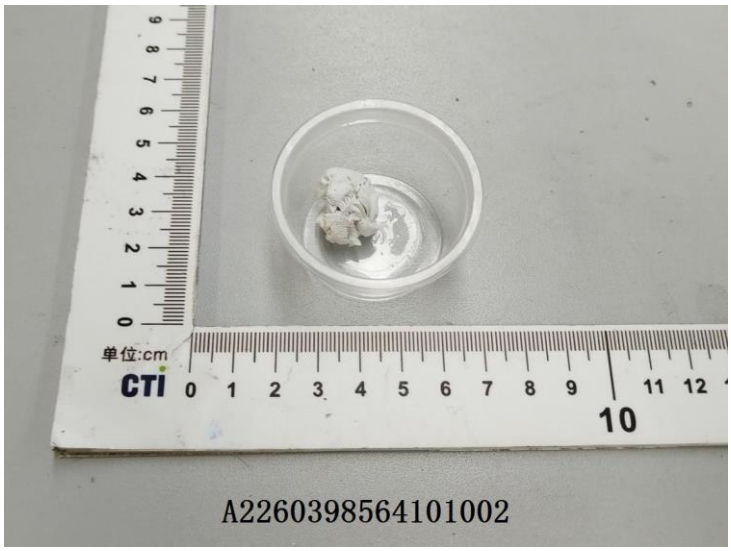

检测报告
Test Report

声明Statement：

1. 本报告无批准人签字、“专用章”及报告骑缝章无效；
   This report is considered invalid without approved signature, special seal and the seal on the perforation;
2. 报告抬头公司名称及地址、样品及样品信息由申请者提供，申请者应对其真实性负责，CTI未核实其真实性；
   The Company Name shown on Report and Address, the sample(s) and sample information was/were provided by the applicant who should be responsible for the authenticity which CTI hasn’t verified;
3. 本报告检测结果仅对受测样品负责；
   The result(s) shown in this report refer(s) only to the sample(s) tested;
4. 除非另有说明，报告参照ILAC-G8:09/2019 / CNAS-GL015:2022使用简单接受(w=0)二元判定规则进行符合性判定;
   Unless otherwise stated, the decision rule for conformity reporting is based on Binary Statement for Simple Acceptance Rule (w=0) stated in ILAC-G8:09/2019 / CNAS-GL015:2022;
5. 未经CTI书面同意，不得部分复制本报告；
   Without written approval of CTI, this report can’t be reproduced except in full;
6. 如报告中的英文内容与中文内容有差异，以中文为准。
   In case of any discrepancy between the English version and Chinese version of the reports (if generated), the Chinese version shall prevail.

报告结束

*** End of report ***