CTI 华测检测 CENTRE TESTING INTERNATIONAL

CMA 180000343904

ilac-MRA

CNAS 中国认可 国际互认 检测 TESTING CNAS L1910

检测报告
Test Report

申请单位 深圳市容大感光科技股份有限公司
Applicant SHENZHEN RONGDA PHOTOSENSITIVE SCIENCE & TECHNOLOGY CO., LTD

地 址 深圳市宝安区福海街道新田社区新田大道71-5号301（1-3层）
Address BUILDING 27, XINTIAN INDUSTRIAL ZONE, FUYONG TOWN,SHENZHEN CITY SHENZHEN CITY

以下测试之样品及样品信息由申请者提供并确认
The following sample(s) and sample information was/were submitted and identified by/on the behalf of the client

样品名称 Sample Name	负性光刻胶 Negative photoresist
样品型号 Part No.	RD-NOC300系列 RD-NOC300系列
样品接收日期 Sample Received Date	2019.05.31 May 31, 2019
样品检测日期 Testing Period	2019.05.31-2019.06.06 May 31, 2019 to Jun. 6, 2019
检测要求 **Test Requested**	根据客户要求，对所提交样品中的铅(Pb)，镉(Cd)，汞(Hg)，六价铬(Cr(VI))，多溴联苯(PBBs)，多溴二苯醚(PBDEs)，邻苯二甲酸酯(DBP, BBP, DEHP, DIBP)进行测试。 As specified by client, to test Lead(Pb), Cadmium(Cd), Mercury(Hg), Hexavalent Chromium(Cr(VI)), Polybrominated Biphenyls(PBBs), Polybrominated Diphenyl Ethers (PBDEs), Phthalates (DBP, BBP, DEHP, DIBP) in the submitted sample(s).
检测依据/检测结果 **Test Method/Test Result(s)**	请参见下页。 Please refer to the following page(s).

主 检 Tested by 张绍祥

批 准 Approved by 郑晴涛

郑晴涛
技术经理 Technical Manager

审 核 Reviewed by 夏雄

日 期 Date 2019.06.06

No. R187217951

华测检测认证集团股份有限公司
Centre Testing International Group Co.,Ltd.
广东省深圳市宝安区新安街道兴东社区华测检测大楼
CTI Building, Xing Dong Community, Xin'an Sub-district, Bao'an District, Shenzhen City, Guangdong Province, P.R. China

检测报告
Test Report

检测依据 Test Method

测试项目 Test Item(s)	测试方法 Test Method	测试仪器 Measured Equipment(s)
铅 Lead(Pb)	IEC 62321-5:2013	ICP-OES
镉 Cadmium(Cd)	IEC 62321-5:2013	ICP-OES
汞 Mercury(Hg)	IEC 62321-4:2013+AMD1:2017 CSV	ICP-OES
六价铬 Hexavalent Chromium(Cr(VI))	IEC 62321-7-2:2017	UV-Vis
多溴联苯 Polybrominated Biphenyls(PBBs)	IEC 62321-6:2015	GC-MS
多溴二苯醚 Polybrominated Diphenyl Ethers (PBDEs)	IEC 62321-6:2015	GC-MS
邻苯二甲酸酯 Phthalates (DBP, BBP, DEHP, DIBP)	IEC 62321-8:2017	GC-MS

检测报告
Test Report

检测结果 Test Result(s)

测试项目 Tested Item(s)	结果 Result	方法检出限 MDL
铅 Lead(Pb)	N.D.	2 mg/kg
镉 Cadmium(Cd)	N.D.	2 mg/kg
汞 Mercury(Hg)	N.D.	2 mg/kg
六价铬 Hexavalent Chromium(Cr(VI))	N.D.	8 mg/kg

测试项目 Tested Item(s)	结果 Result	方法检出限 MDL
多溴联苯 Polybrominated Biphenyls(PBBs)		
一溴联苯 Monobromobiphenyl	N.D.	5 mg/kg
二溴联苯 Dibromobiphenyl	N.D.	5 mg/kg
三溴联苯 Tribromobiphenyl	N.D.	5 mg/kg
四溴联苯 Tetrabromobiphenyl	N.D.	5 mg/kg
五溴联苯 Pentabromobiphenyl	N.D.	5 mg/kg
六溴联苯 Hexabromobiphenyl	N.D.	5 mg/kg
七溴联苯 Heptabromobiphenyl	N.D.	5 mg/kg
八溴联苯 Octabromobiphenyl	N.D.	5 mg/kg
九溴联苯 Nonabromobiphenyl	N.D.	5 mg/kg
十溴联苯 Decabromobiphenyl	N.D.	5 mg/kg

测试项目 Tested Item(s)	结果 Result	方法检出限 MDL
多溴二苯醚 Polybrominated Diphenyl Ethers (PBDEs)		
一溴二苯醚 Monobromodiphenyl ether	N.D.	5 mg/kg
二溴二苯醚 Dibromodiphenyl ether	N.D.	5 mg/kg
三溴二苯醚 Tribromodiphenyl ether	N.D.	5 mg/kg
四溴二苯醚 Tetrabromodiphenyl ether	N.D.	5 mg/kg
五溴二苯醚 Pentabromodiphenyl ether	N.D.	5 mg/kg
六溴二苯醚 Hexabromodiphenyl ether	N.D.	5 mg/kg
七溴二苯醚 Heptabromodiphenyl ether	N.D.	5 mg/kg
八溴二苯醚 Octabromodiphenyl ether	N.D.	5 mg/kg
九溴二苯醚 Nonabromodiphenyl ether	N.D.	5 mg/kg
十溴二苯醚 Decabromodiphenyl ether	N.D.	5 mg/kg

检测报告
Test Report

检测结果 Test Result(s)

测试项目 **Tested Item(s)**	结果 **Result**	方法检出限 **MDL**
邻苯二甲酸酯 Phthalates (DBP, BBP, DEHP, DIBP)		
邻苯二甲酸二丁酯 Dibutyl phthalate(DBP) CAS#:84-74-2	N.D.	50 mg/kg
邻苯二甲酸丁基苄基酯 Butyl benzyl phthalate(BBP) CAS#:85-68-7	N.D.	50 mg/kg
邻苯二甲酸二(2-乙基)己酯 Di-(2-ethylhexyl) phthalate(DEHP) CAS#:117-81-7	N.D.	50 mg/kg
邻苯二甲酸二异丁酯 Diisobutyl phthalate(DIBP) CAS#:84-69-5	N.D.	50 mg/kg

样品/部位描述 浅黄色液体
Sample/Part Description Light yellow liquid

备注: **对于检测铅，镉，汞之样品已完全溶解。**
-N.D. = 未检出 (小于方法检出限)
-mg/kg = ppm = 百万分之一

Remark: **The sample(s) had been dissolved totally tested for Lead, Cadmium, Mercury.**
-MDL = Method Detection Limit
-N.D. = Not Detected (<MDL)
-mg/kg = ppm = parts per million

检测报告
Test Report

检测流程 Test Process

1. 铅(Pb), 镉(Cd)
Lead(Pb), Cadmium(Cd)

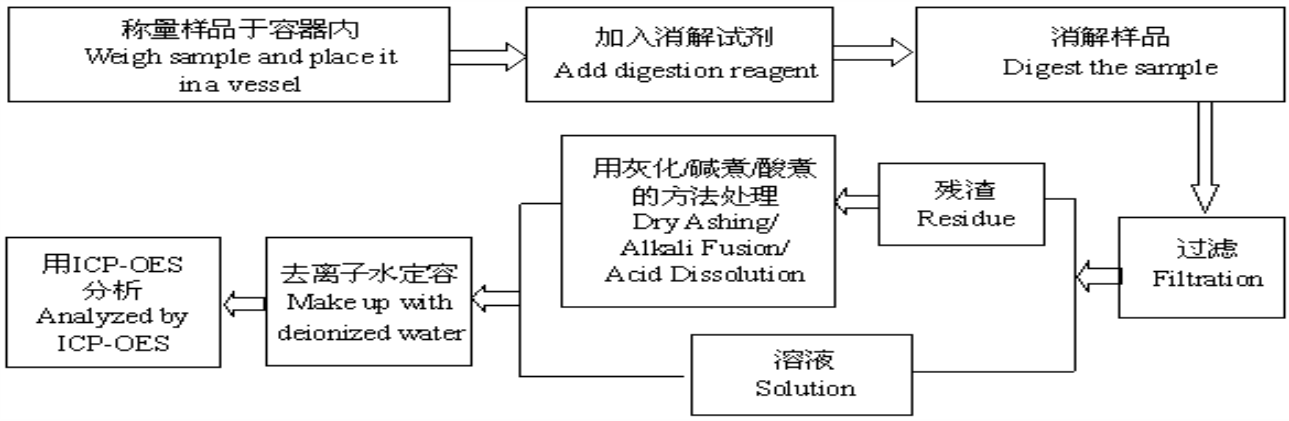

2. 汞(Hg)
Mercury(Hg)

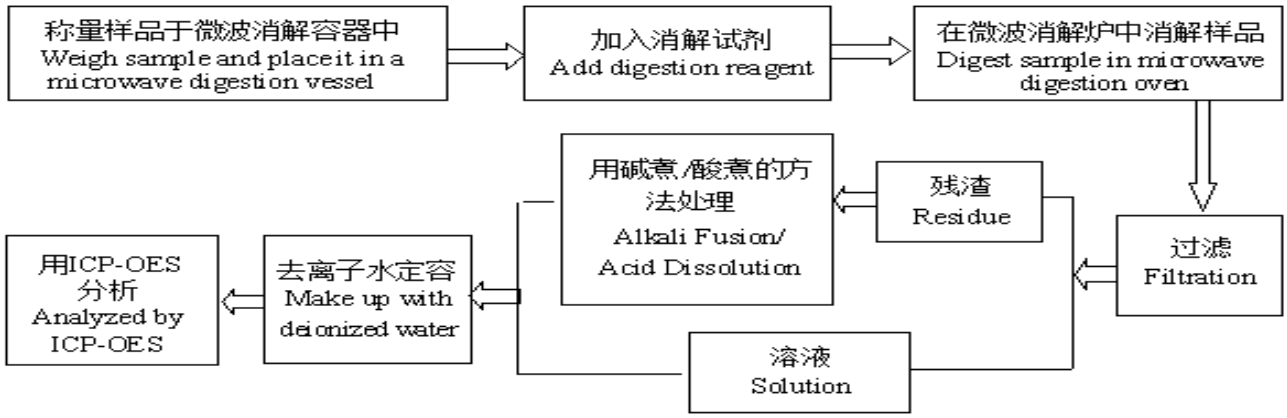

3. 六价铬(Cr(VI))
Hexavalent Chromium(Cr(VI))

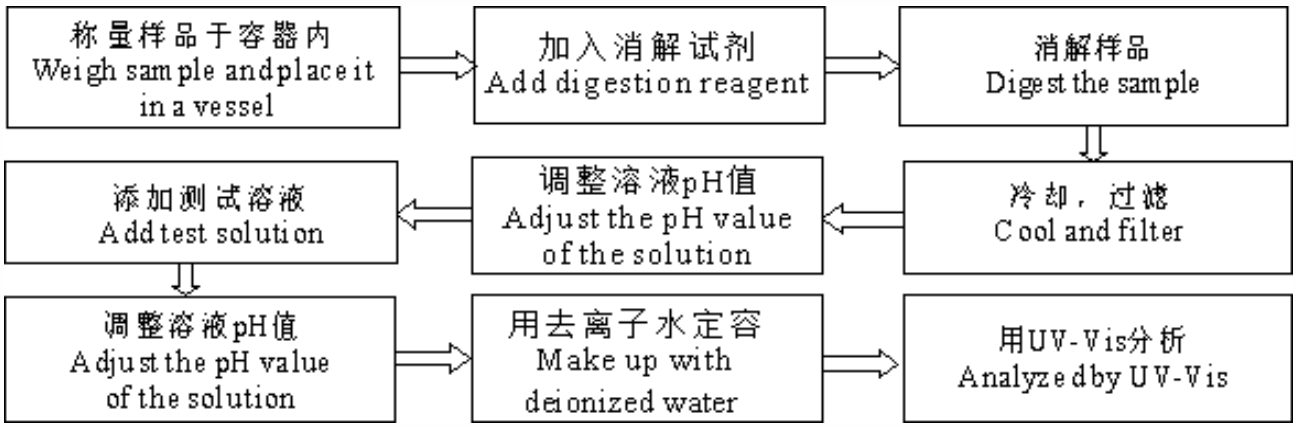

检测报告
Test Report

4. 多溴联苯(PBBs)， 多溴二苯醚(PBDEs)
Polybrominated Biphenyls(PBBs), Polybrominated Diphenyl Ethers (PBDEs)

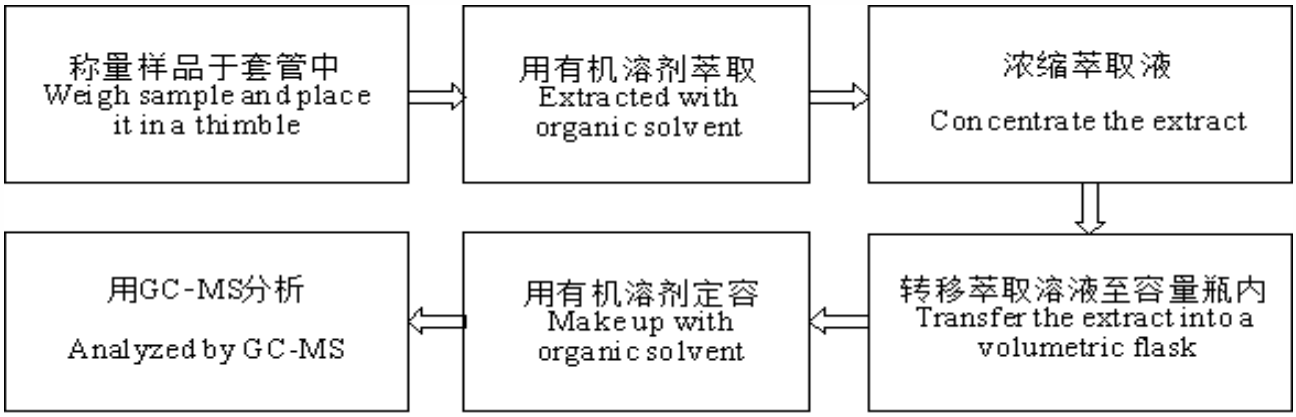

5. 邻苯二甲酸酯(DBP, BBP, DEHP, DIBP)
Phthalates (DBP, BBP, DEHP, DIBP)

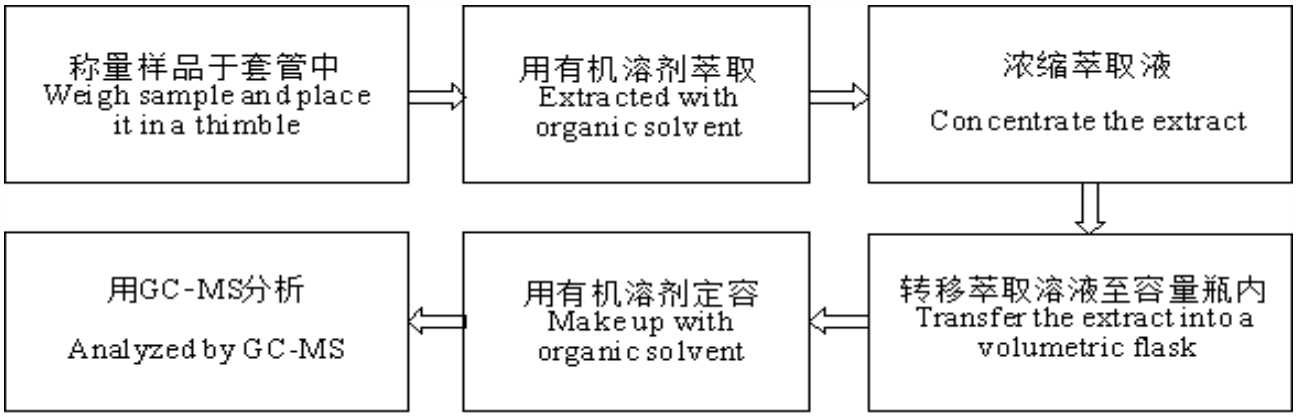

检测报告
Test Report

样品图片
Photo(s) of the sample(s)

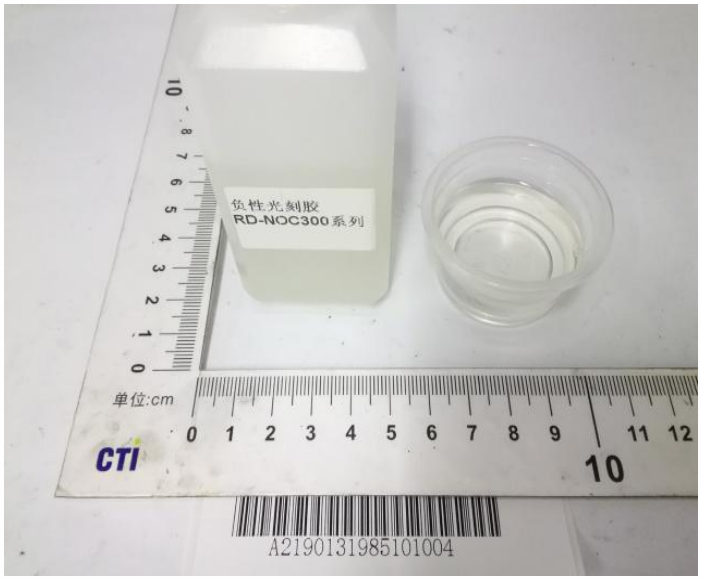

报告结束
*** End of report ***

声明Statement：

1. 检测报告无批准人签字、“专用章”及报告骑缝章无效；
   This report is considered invalid without approved signature, special seal and the seal on the perforation;
2. 样品及样品信息由申请者提供，申请者应对其真实性负责，CTI未核实其真实性；
   The sample(s) and sample information was/were provided by the client who should be responsible for the authenticity which CTI hasn’t verified;
3. 本报告检测结果仅对受测样品负责；
   The result(s) shown in this report refer(s) only to the sample(s) tested;
4. 未经CTI书面同意，不得部分复制本报告；
   Without written approval of CTI, this report can’t be reproduced except in full;
5. 如检测报告中的英文内容与中文内容有差异，以中文为准。
   In case of any discrepancy between the English version and Chinese version of the testing reports (if generated), the Chinese version shall prevail.